



Lyte Master

Your Choice in Premium Lighting

DIY Installation Combination,
Deep Anti Glare Luminaires.





Magnetic Track System

Track and Accessories

Magnetic Track Rail

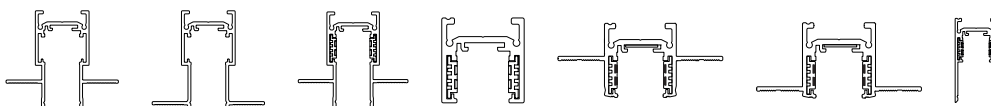

Accessories

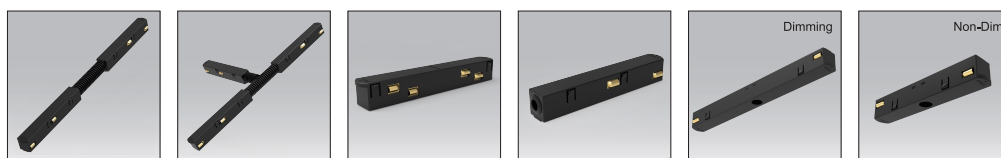

Corner connector module Three-ways connection module I shape straight connection module Conductive module (Input) Long driver module Short driver module

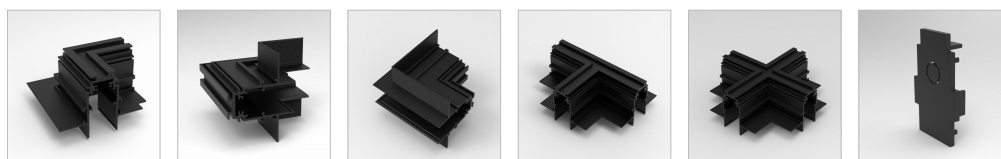

L-joint 90° In corner Out corner Tee angle Cross corner End cap



L- Connect plate Suspension bucket Surface buckle

Luminaires



Smart Control Gear

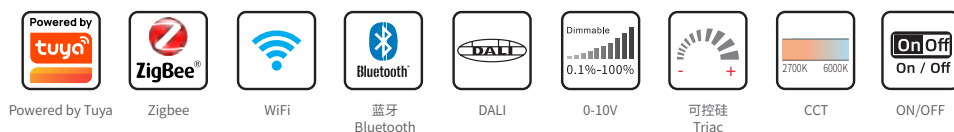

Powered by Tuya Zigbee WiFi 蓝牙 Bluetooth DALI Dimmable 0.1%-100% 0-10V 可控硅 Triac CCT 2700K 6000K ON/OFF



TRACKS

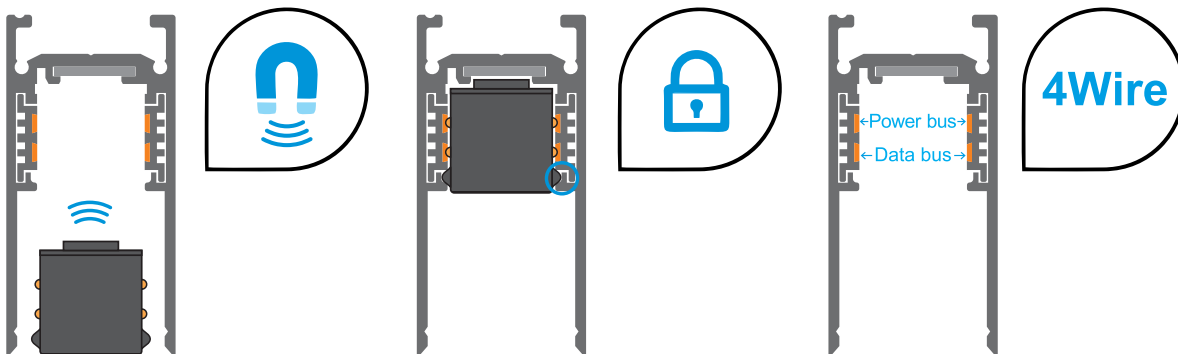

15 Magnetic Track Rail

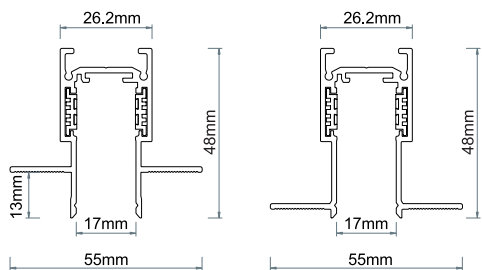

R-15R5548A

R-15R5548B

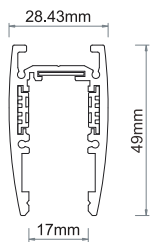

R-15S2849

20 Magnetic Track Rail

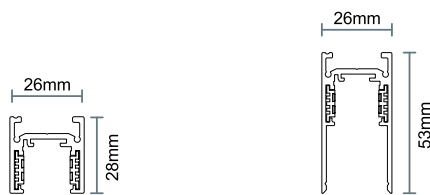

R-20S2628

R-20S2653

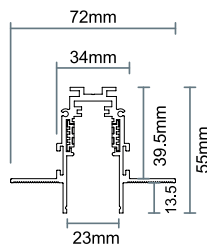

R-20R7255

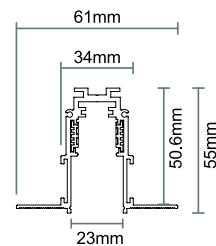

R-20R6155





ACCESSORIES

General Accessories

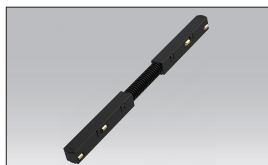
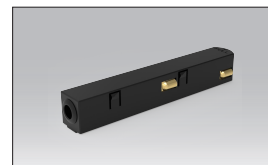
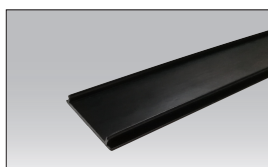
Corner connector
module**R-20C-CC**Three-ways
connection module**R-20C-CC2**I shape straight
connection module**R-20C-IC**Conductive module
(Input)**R-20C-IM05M**
R-20C-IM20M

Protective cover

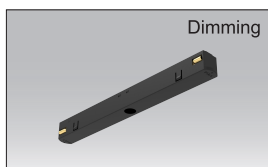
R-15PC

Long driver module

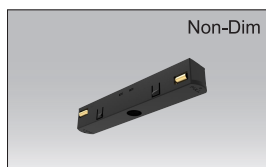
R-20CLA184

Short driver module

R-20C-LA112

Note: PCB,lamp adaptors and part of accessories are shared by both 15 magnet series and 20 magnet series, which can make good use of every part, reducing the stock pressure.



ACCESSORIES

Accessories for rails









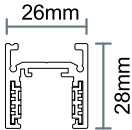
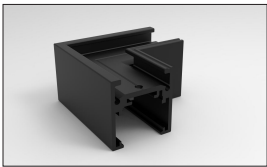
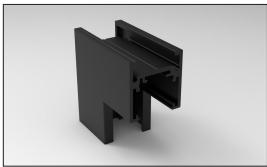

L-joint 90°	In corner	Out corner	End cap	Connect plate	
<p>R-15R5548A</p>	<p>L-joint 90° R-15R5548A-L90</p>	<p>In corner R-15R5548A-N90</p>	<p>Out corner R-15R5548A-Y90</p>	<p>End cap R-15R5548-EC</p>	<p>Connect plate R-20S-LL</p>
<p>R-15R5548B</p>	<p>L-joint 90° R-15R5548B-L90</p>	<p>In corner R-15R5548B-N90</p>	<p>Out corner R-15R5548B-Y90</p>	<p>End cap R-15R5548B-EC</p>	<p>Connect plate R-20S-LL</p>
<p>R-15S2849</p>	<p>L-joint 90° R-15S2849-L90</p>	<p>In corner R-15S2849-N90</p>	<p>Out corner R-15S2849-Y90</p>	<p>End cap R-15S2849-EC</p>	<p>Connect plate R-20S-LL</p>

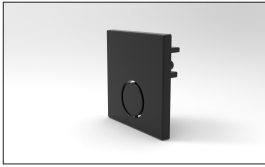

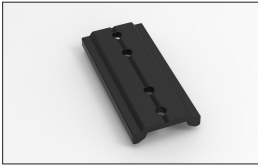
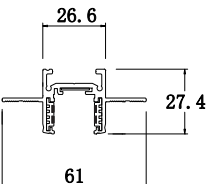
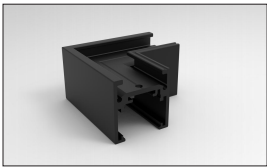
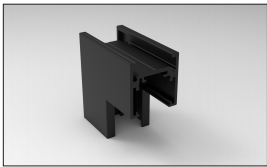
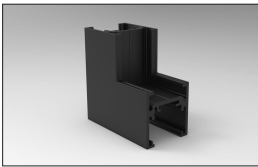
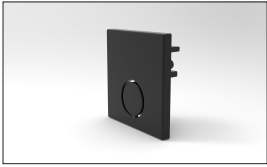
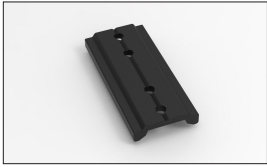
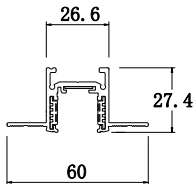

ACCESSORIES

Accessories for rails







L-joint 90° Suspension bucket Tee angle	In corner Cross corner	Out corner Surface buckle	End cap Connect plate
 <p>R-20S2628</p>	 <p>L-joint 90° R-20S2628-L90</p>	 <p>In corner R-20S2628-N90</p>	 <p>Out corner R-20S2628-Y90</p>
 <p>End cap R-20S2628-EC</p>	 <p>Suspension bucket R-20S-P</p>	 <p>Surface buckle R-20S-S</p>	 <p>M- Connect plate R-20S-LL</p>
 <p>R-20R6128</p>	 <p>L-joint 90° R-20S2628-L90</p>	 <p>In corner R-20S2628-N90</p>	 <p>Out corner R-20S2628-Y90</p>
 <p>End cap R-20S2628-EC</p>	 <p>M Connect plate R-20S-LL</p>		
 <p>R-20R6028</p>	 <p>L-joint 90° R-2-S2628-L90</p>	 <p>In corner R-20S2628-N90</p>	 <p>Out corner R-20S2628-Y90</p>
 <p>End cap R-20S2628-EC</p>	 <p>M- Connect plate R-20S-LL</p>		



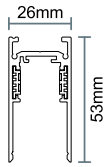
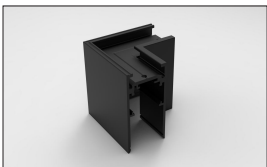
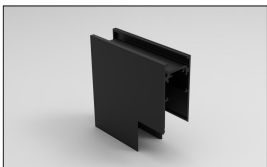
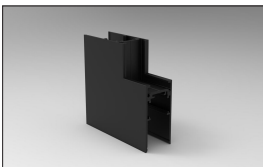
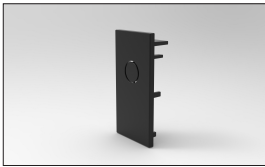

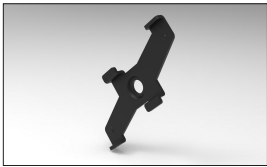
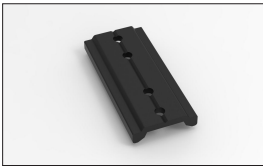
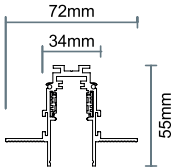
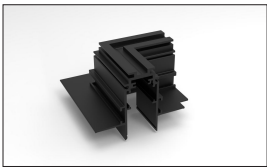
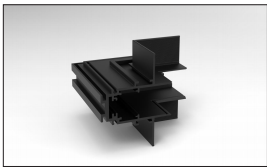
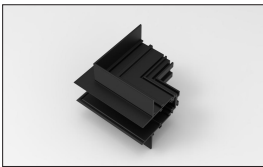
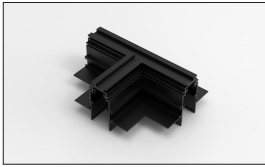
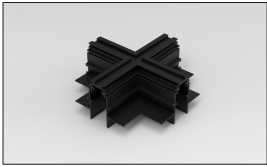
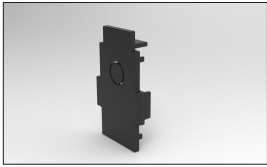
ACCESSORIES

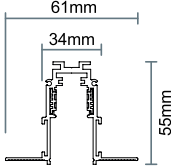
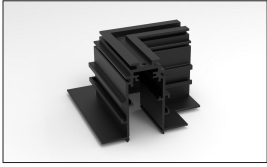
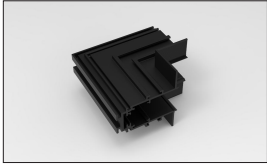
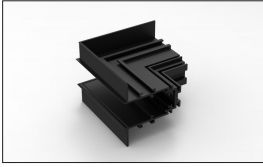
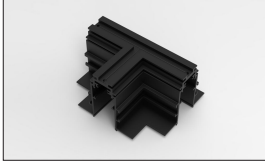
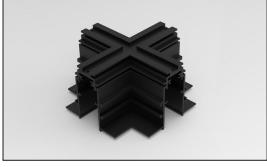
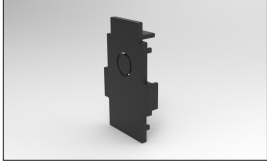
Accessories for rails

L-joint 90° Suspension bucket Tee angle	In corner Cross corner	Out corner Surface buckle	End cap Connect plate
 <p>R-20S2653</p>	 <p>L-joint 90° R-2S2653-L90</p>	 <p>In corner R-20S2653-N90</p>	 <p>Out corner R-20S2653-Y90</p>
 <p>End cap R-20S2653-EC</p>	 <p>Suspension bucket R-20S-P</p>	 <p>Surface buckle R-20S-S</p>	 <p>M- Connect plate R-20S-LL</p>
 <p>R-20R7255</p>	 <p>L-joint 90° R-20R7255-L-90</p>	 <p>In corner R-20R7255-N90</p>	 <p>Out corner R-20R7255-Y90</p>
 <p>Tee angle R-20R7255-T90</p>	 <p>Cross corner R-20R7255-X90</p>	 <p>End cap R-20L-EC</p>	 <p>L- Connect plate R-20L-LM</p>
 <p>R-20R6155</p>	 <p>L-joint 90° R-20R6155-L-90</p>	 <p>In corner R-20R6155-N90</p>	 <p>Out corner R-20R6155-Y90</p>
 <p>Tee angle R-20R6155-T90</p>	 <p>Cross corner R-20R6155-X90</p>	 <p>End cap R-20L-EC</p>	 <p>L- Connect plate R-20L-LM</p>





MAGNETIC ACCESSORIES



1

Model No.: R-20C-LA184
Name: Long driver module
Size: 184*16.2*18mm
Application: For heavy lamp and 0-10V/DALI dimming lamps

2

Model No.: R-20C-LA112
Name: Short driver module
Size: 112*16.2*18mm
Application: For Non-dimmable single lamp

3

Model No.: R-20C-IM05M, R-20C-IM20M
Name: Input conductive module (with wire 0.5M/2M)
Size: 109*16.2*18mm
Application: Transmit DC48V voltage and intelligent control signal to the rail

4

Model No.: R-20C-IC
Name: I shape straight connection module
Size: 119*16.2*18mm
Application: Make the rail conductive when making a straight connection

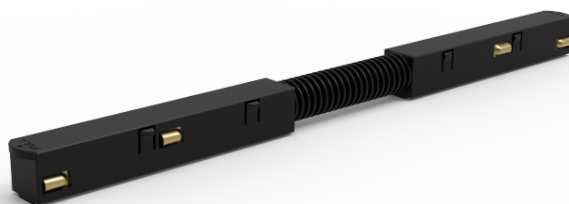

5

Model No.: R-20C-CC
Name: Soft connection module
Size: 280*16.2*18mm/Middle part 60mm
Application: Make the rail conductive when making a corner connection



6

Model No.: R-20C-CC2
Name: Three-ways connection module
Size: 280*16.2*18mm/140mm
Application: Make the rail conductive when making a three-ways shape design





MAGNETIC MODULE

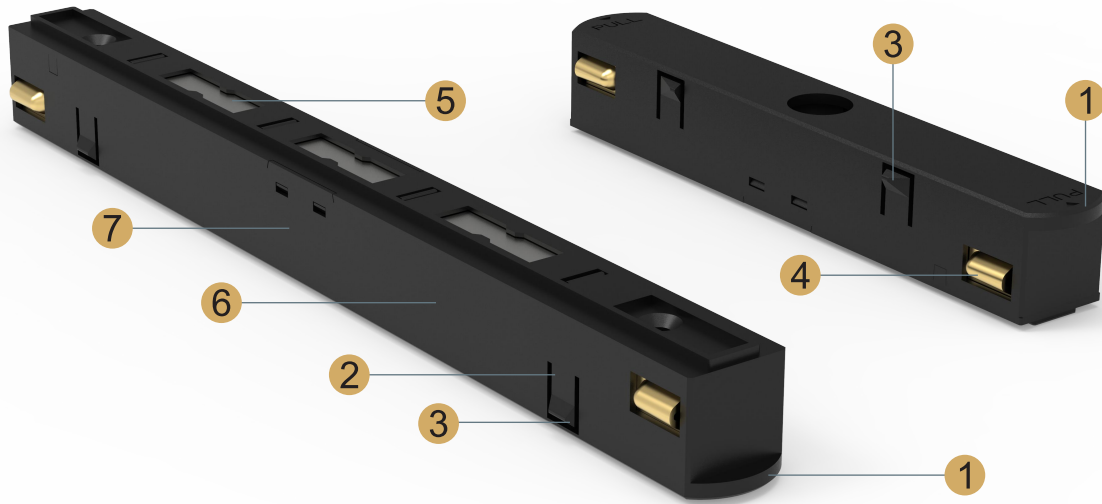

Structure instruction

- 1 auxiliary pull-out buckle design**
Auxiliary pull-out buckle design,easy push-in and pull-out.
"Pull" mark, user-friendly logo, quickly find the auxiliary pull-out buckle.
- 2 Mechanical buckle design**
More steady, ensuring no falling off even with 4 times the gravity of the lamp body.
- 3 Mechanical buckle chamfer**
Mechanical buckle chamfer design, easy push-in and pull-out.
- 4 Wide conductive copper design**
Wider contact surface, better conductivity ,
Ensure more than 5000 times of push-in and pull-out, no deformation.
Increase friction and helps to tighten the product.
- 5 Super magnetic structure on the top**
Super magnetic design,enhance the tightness of products.
- 6 Surface treatment process**
Adopt the laptop shell Surface treatment process With a more attractive outlook.
- 7 Material**
PC(High-class polycarbonate) V0 flame retardant material, impact and oxidation resistance, longer lifetime,
to ensure product safety.

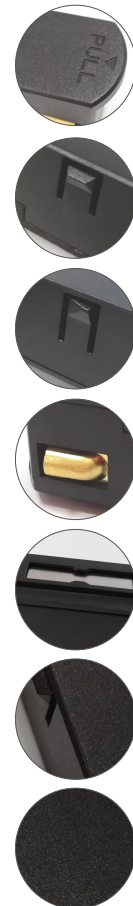



INSTALLATION

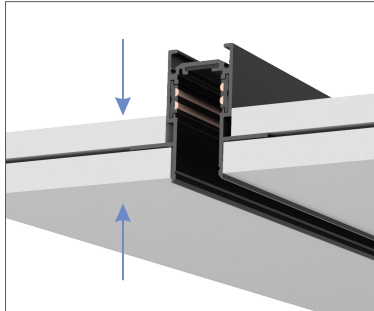

Installation of track

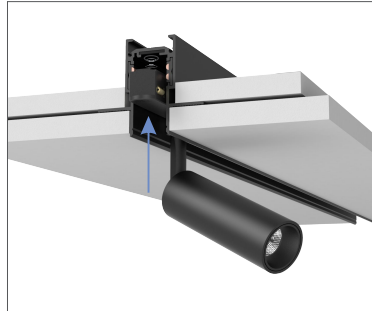

Installation of lamps

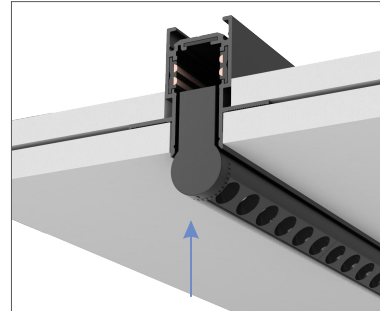

Installation of lamps

Installation track: Recessed , Surface mounted track

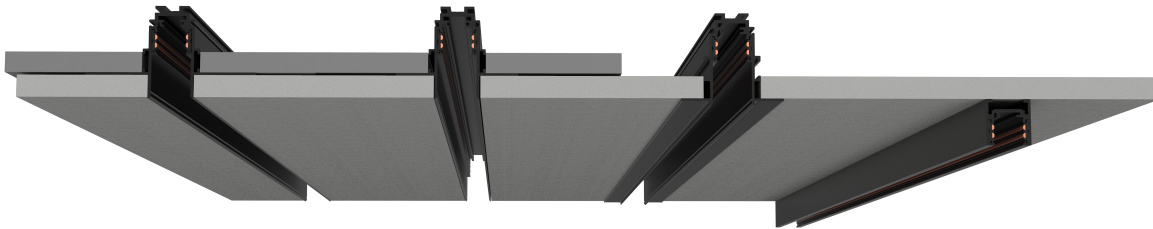

Suspension track





Convenient installation and maintenance. On the basis of magnetic suction installation, structural locking device is added to increase safety and stability



15 Magnetic Track Light Series



LM - R- 15A80412 10W
LM - R- 15A80418 15W



LM - R- 15A80008 8W

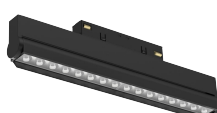

LM - R- 15A80516 12W



LM - R- 15D80212 10W
LM - R- 15D80218 15W

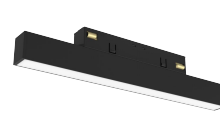

LM - R- 15D80008 8W
LM - R- 15D80015 15W

Applications:

Residential, club, office, store, supermarket, school, hospital, commercial and etc.

Product Features:

1. Quality famous branded SMD chip, CRI>80, high luminous efficiency, stable performance to provide uniform & comfortable light layout.
2. High quality isolated constant current driver, Dimming, intelligent control function for options.
3. Serialized products, Various wattage available.
4. Recessed mounted and ceiling mounted available for different requirements.
5. Lifespan up to 35,000 hours, 3/5 years warranty.



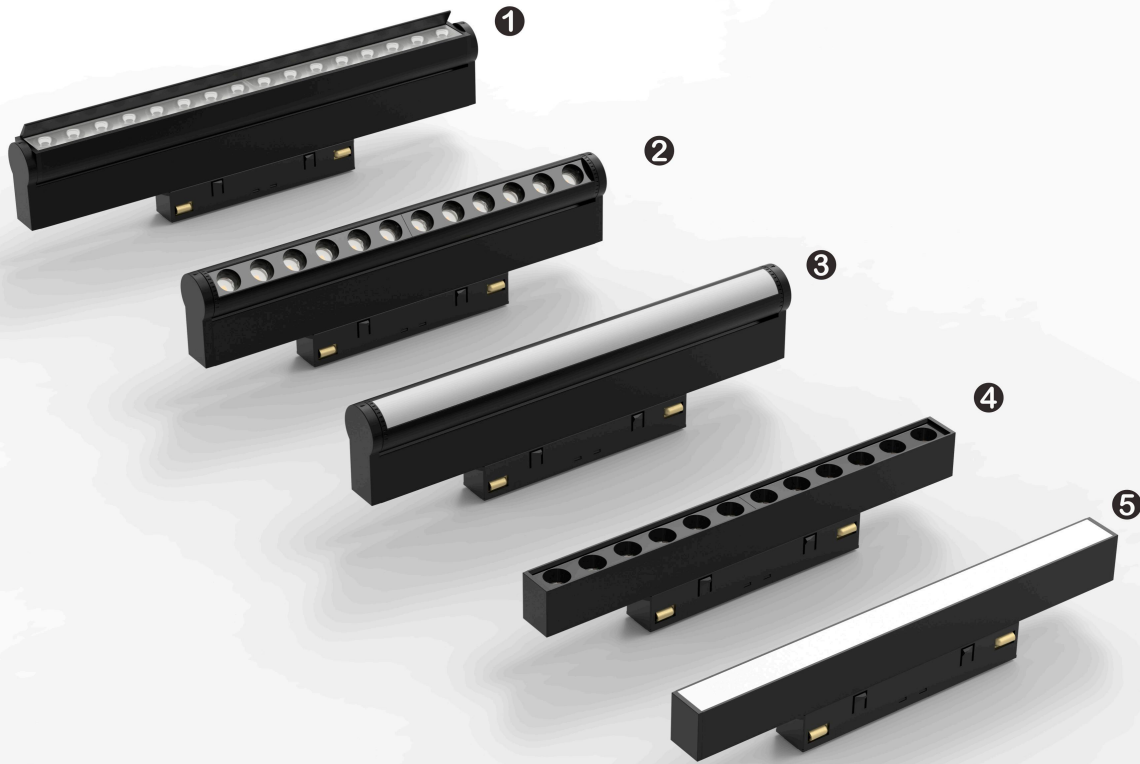

Structure and characteristics

1 Rotatable round wall washer

- Rotatable structure, enable a wider and more flexible wall washer application

2 Rotatable grid spot light

- 150° adjustable with rotate marks, ensure the exact direction of every lighting-spot, more flexible on different scenes' demand

3 Rotatable opal light

- 150° adjustable with rotate marks, ensure the exact direction of every lighting-spot, more flexible on different scenes' demand

4 Mini linear grid spot lamp

- Mini and linear design shape with good anti-glare design, more refined and professional

5 Mini linear opal lamp

- The optical material adopts unique diffused reflection embossing design, lead to a better anti-glare effect

Specific characteristics



Non-flicker driver for option



Available for different colors of lamp bodies



Light spot adjustable





LM-R-15A804

Adjustable Linear Spot Light

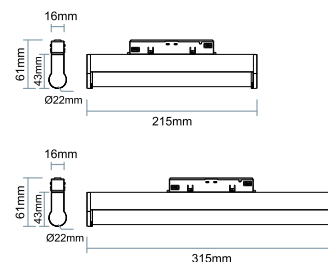

Basic parameters

Item Name	Finishing Color	Output	IP Rate	Installation
Adjustable Linear Spot Light	Black <input checked="" type="checkbox"/> White <input type="checkbox"/>	DC48V	IP20	Recessed

Photoelectric parameters

Model	Power	CCT	Luminous Flux	Beam Angle	CRI
LM-R-15A804**-10W	10W	3000K/4000K/5000K	75Lm/w	32°	≥90
LM-R-15A804**-15W	15W	3000K/4000K/5000K	75Lm/w	32°	≥90

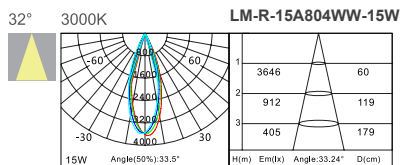
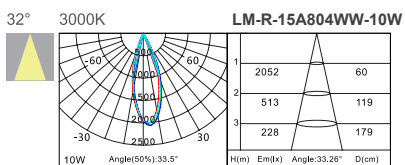



LM-R-15A800

Adjustable Linear Downlight

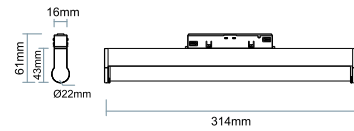
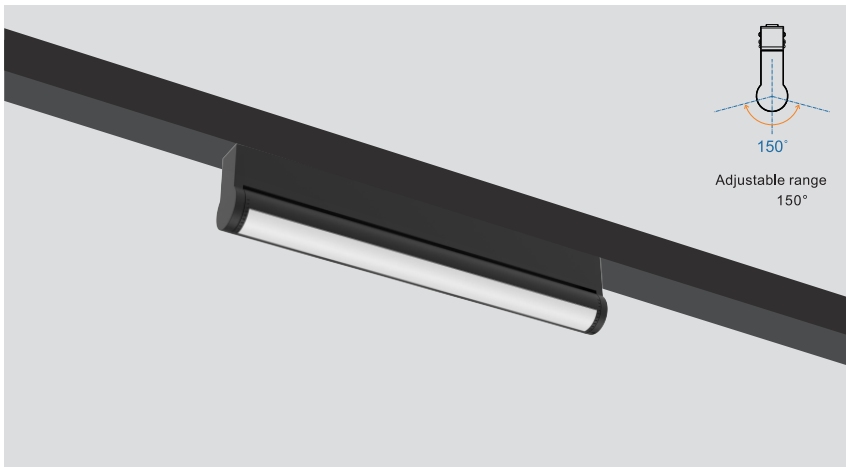

Basic parameters

Item Name	Finishing Color	Output	IP Rate	Installation
Adjustable Linear Downlight	Black <input checked="" type="checkbox"/> White <input type="checkbox"/>	DC48V	IP20	Recessed

Photoelectric parameters

Model	Power	CCT	Luminous Flux	Beam Angle	CRI
LM-R-15A800**-8W	8W	3000K/4000K/5000K	33Lm/w	110°	≥90

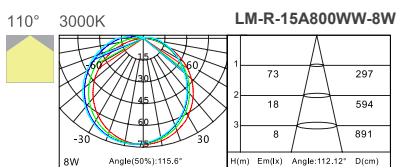



LM-R-15A805

Wall Washer Linear Spot Light

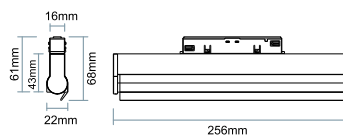
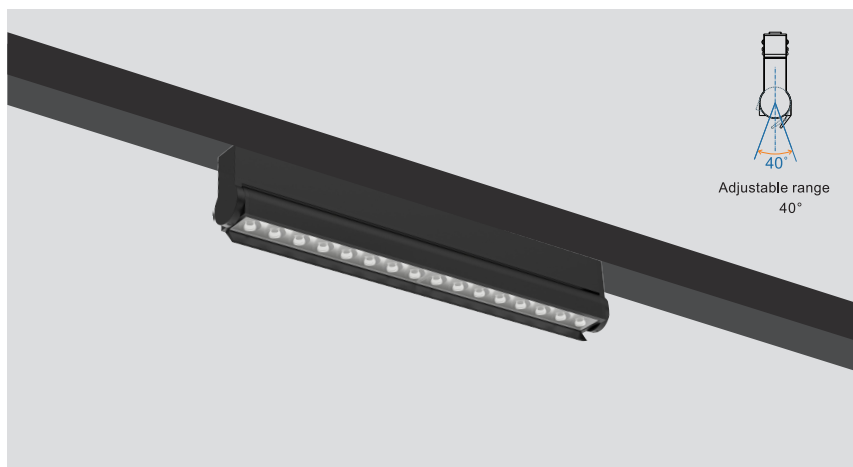

Basic parameters

Item Name	Finishing Color	Output	IP Rate	Installation
Wall Washer Linear Spot Light	Black <input checked="" type="checkbox"/> White <input type="checkbox"/>	DC48V	IP20	Recessed

Photoelectric parameters

Model	Power	CCT	Luminous Flux	Beam Angle	CRI
LM-R-15A805**-12W	12W	3000K/4000K/5000K	78Lm/w	8°	≥90

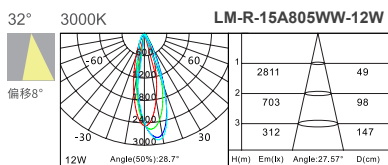



LM-R-15D802

Linear Spot Light

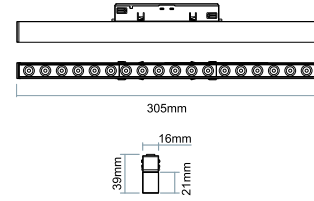
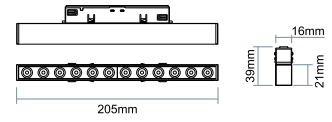
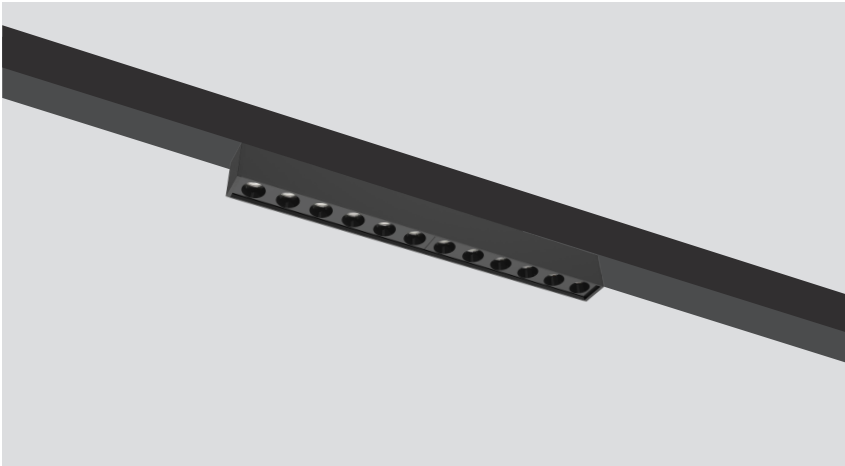

Basic parameters

Item Name	Finishing Color	Output	IP Rate	Installation
Linear Spot Light	Black <input checked="" type="checkbox"/> White <input type="checkbox"/>	DC48V	IP20	Recessed

Photoelectric parameters

Model	Power	CCT	Luminous Flux	Beam Angle	CRI
LM-R-15D802**-10W	10W	3000K/4000K/5000K	76Lm/w	32°	≥90
LM-R-15D802**-15W	15W	3000K/4000K/5000K	75Lm/w	32°	≥90

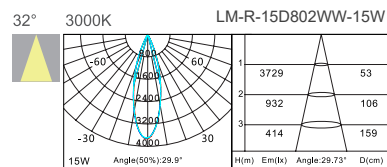
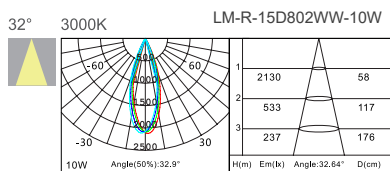



LM-R-15D800

Linear Downlight

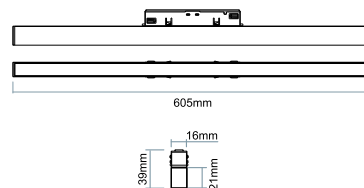
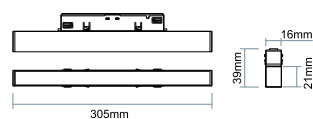
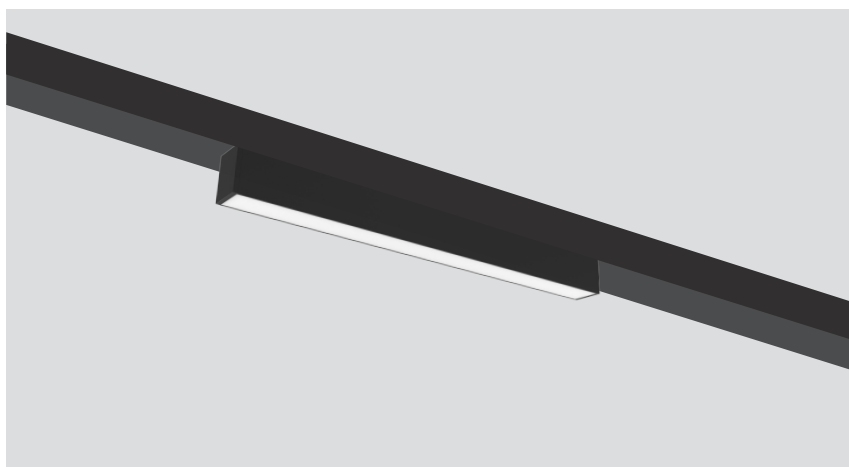

Basic parameters

Item Name	Finishing Color	Output	IP Rate	Installation
Linear Downlight	Black <input checked="" type="checkbox"/> White <input type="checkbox"/>	DC48V	IP20	Recessed

Photoelectric parameters

Model	Power	CCT	Luminous Flux	Beam Angle	CRI
LM-R-15D800*-8W	8W	3000K/4000K/5000K	34Lm/w	110°	≥90
LM-R-15D800*-15W	15W	3000K/4000K/5000K	35Lm/w	110°	≥90

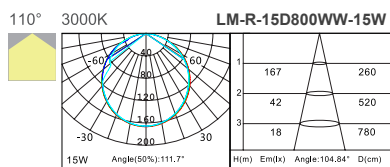
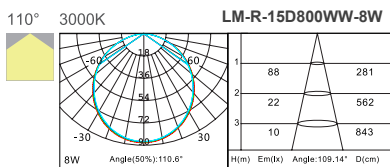



Convenient installation and maintenance. On the basis of magnetic suction installation, structural locking device is added to increase safety and stability





20 Magnetic Track Light Series



LM-010-TSF3**
LM-010-TSF3**
LM-010-TSF3**



LM-010-TVZ2**
LM-010-TVZ2**



LM-010-TST3**

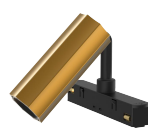

LM-010-TTG5**
LM-010-TTG5**



LM-010-LOD1**

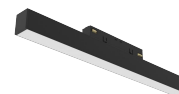

LM-010-TLF1**
LM-010-TLF2**
LM-010-TLF3**



LM-017-TAS6**
LM-017-TAS12**



LM-017-TCS6**
LM-017-TCS12**



LM-017-TBS6**
LM-017-TBS12**

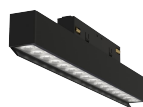

LM-017-HCS6**



LM-007-PZW6**



LM-0180-P87G**



LM-007-P825**

Applications:

Residential, club, office, store, supermarket, school, hospital, commercial and etc.

Product Features:

1. Quality famous branded SMD chip, CRI>80, high luminous efficiency, stable performance to provide uniform & comfortable light layout.
2. High quality isolated constant current driver, Dimming, intelligent control function for options.
3. Serialized products, Various wattage available.
4. Recessed mounted and ceiling mounted available for different requirements.
5. Lifespan up to 35,000 hours, 3/5 years warranty.



LM-010-TSF3

Track Spot Light

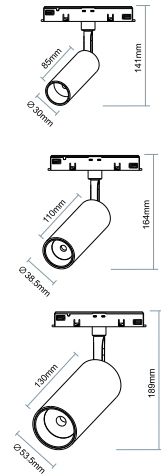

Basic parameters

Item Name	Finishing Color	Output	IP Rate	Installation
Track Spot Light	<input checked="" type="checkbox"/> Black <input type="checkbox"/> White <input type="checkbox"/> Golden	DC48V	IP20	Recessed

Photoelectric parameters

Model	Power	CCT	Luminous Flux	Beam Angle	CRI
LM-010-TSF3**-5W	5W	3000K/4000K/5000K	58Lm/w	18°/24°/36°	≥90
LM-010-TSF3**-12W	10W	3000K/4000K/5000K	78Lm/w	18°/24°/36°	≥90
LM-010-TSF3**-18W	18W	3000K/4000K/5000K	89Lm/w	24°/32°/42°	≥90

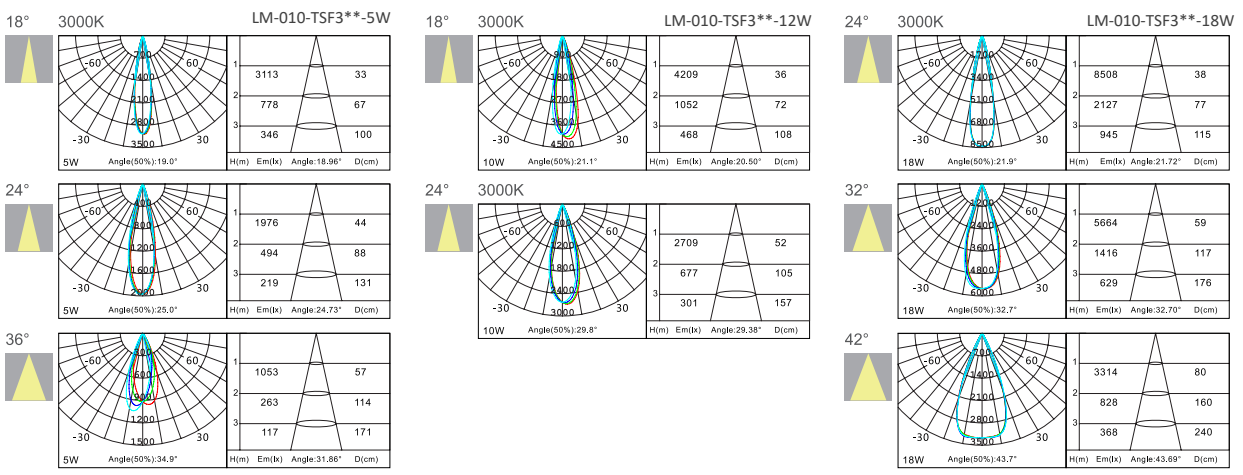



LM-010-TVZ2

Track Spot Light

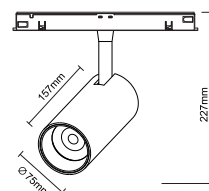
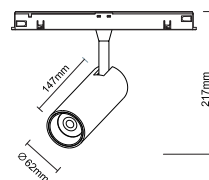

Basic parameters

Item Name	Finishing Color	Output	IP Rate	Installation
Track Spot Light	<input checked="" type="checkbox"/> Black <input type="checkbox"/> White	DC48V	IP20	Recessed

Photoelectric parameters

Model	Power	CCT	Luminous Flux	Beam Angle	CRI
LM-010-TVZ2**-.25W	25W	3000K/4000K/5000K	63Lm/w	18°/24°/36°	≥90
LM-010-TVZ2**-.35W	35W	3000K/4000K/5000K	87Lm/w	12°/24°/36°	≥90

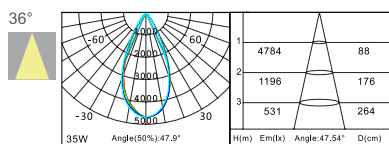
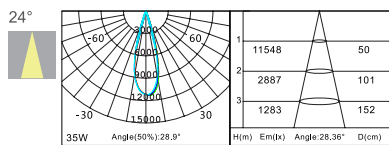
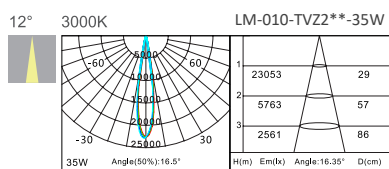
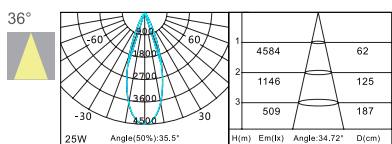
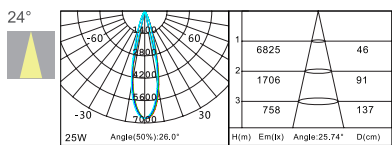
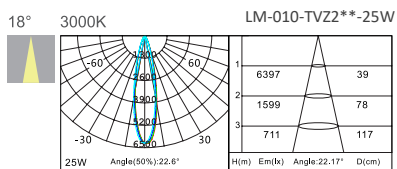



Application effect of the magnetic lamp in the rail,
Scene illumination, Choose the Satisfactory illumination angle according to different needs.





LM-010-TVZ2

Track Spot Light

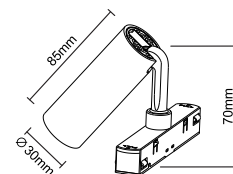
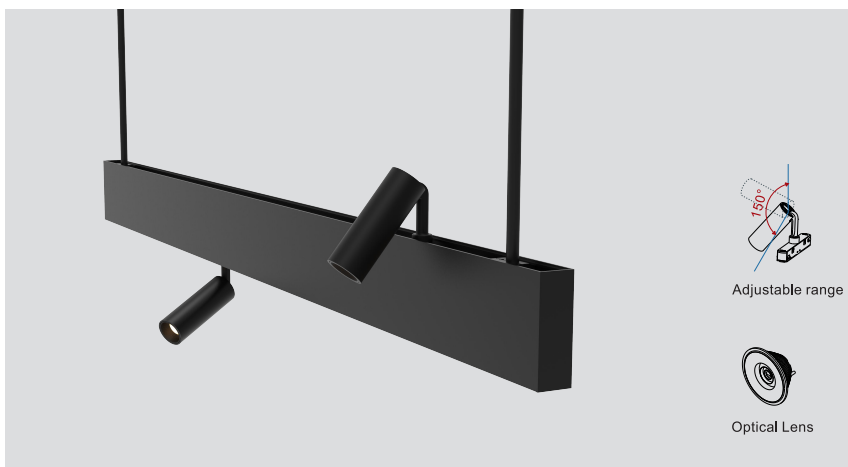

Basic parameters

Item Name	Finishing Color	Output	IP Rate	Installation
Track Spot Light	<input checked="" type="checkbox"/> Black <input type="checkbox"/> White	DC48V	IP20	Recessed

Photoelectric parameters

Model	Power	CCT	Luminous Flux	Beam Angle	CRI
LM-010-TST3**-5W	5W	3000K/4000K/5000K	69Lm/w	18°/24°/36°	≥90

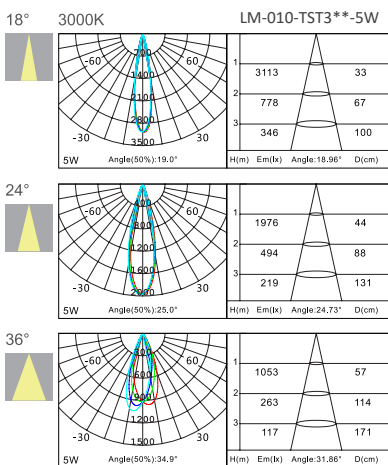

LM-010-TTG5

Track Spot Light

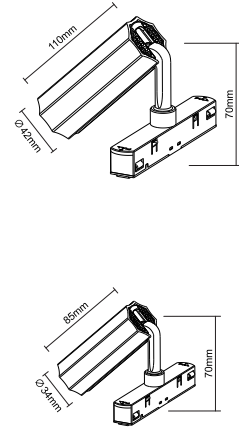
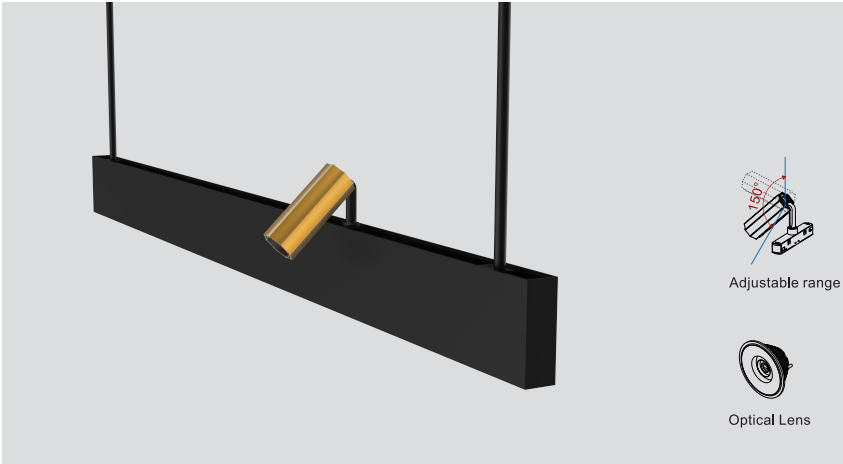

Basic parameters

Item Name	Finishing Color	Output	IP Rate	Installation
Track Spot Light	<input checked="" type="checkbox"/> Black <input type="checkbox"/> White <input type="checkbox"/> Golden	DC48V	IP20	Recessed

Photoelectric parameters

Model	Power	CCT	Luminous Flux	Beam Angle	CRI
LM-010-TTG5**-5W	5W	3000K/4000K/5000K	77Lm/w	18°/24°/36°	≥90
LM-010-TTG5**-10W	10W	3000K/4000K/5000K	80Lm/w	18°/24°/36°	≥90

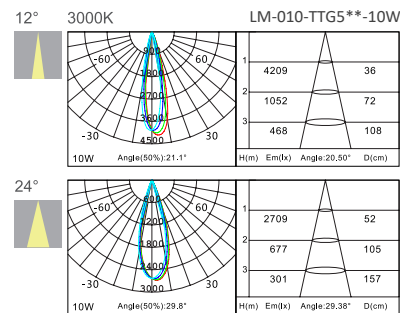
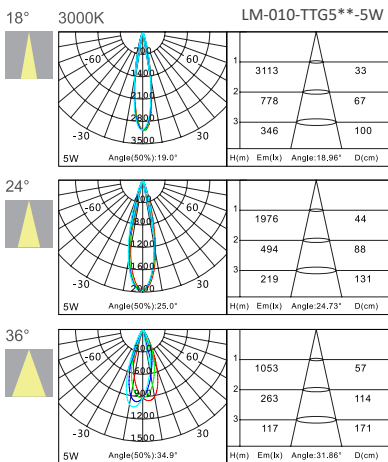



LM-010-LOD1

Slim Linear Downlight

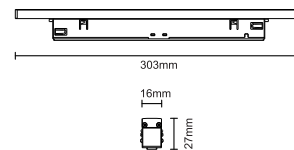
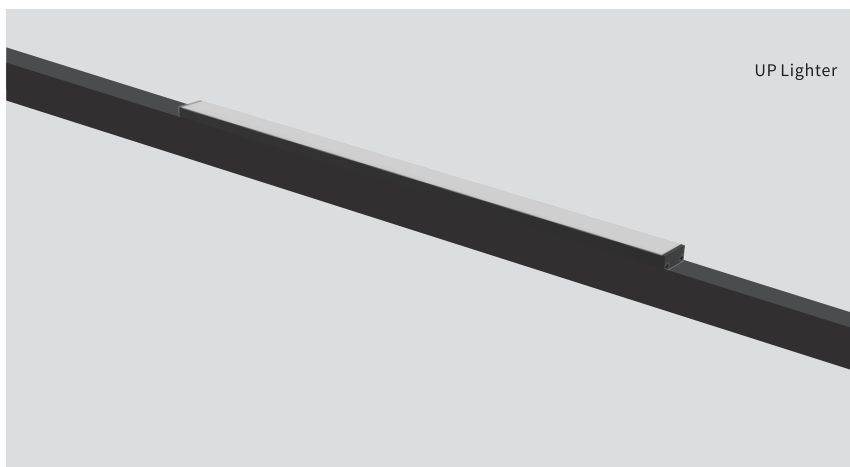

Basic parameters

Item Name	Finishing Color	Output	IP Rate	Installation
Slim Linear Downlight	Black	DC48V	IP20	Recessed

Photoelectric parameters

Model	Power	CCT	Luminous Flux	Beam Angle	CRI
LM-010-LOD1**-5W	5W	3000K/4000K	50Lm/w	110°	≥90

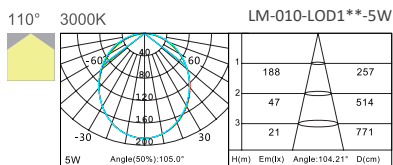

LM-010-TLF

Linear Downlight

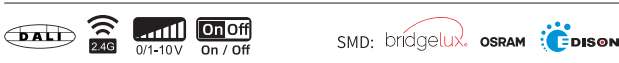
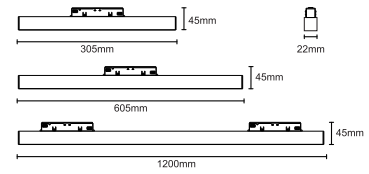
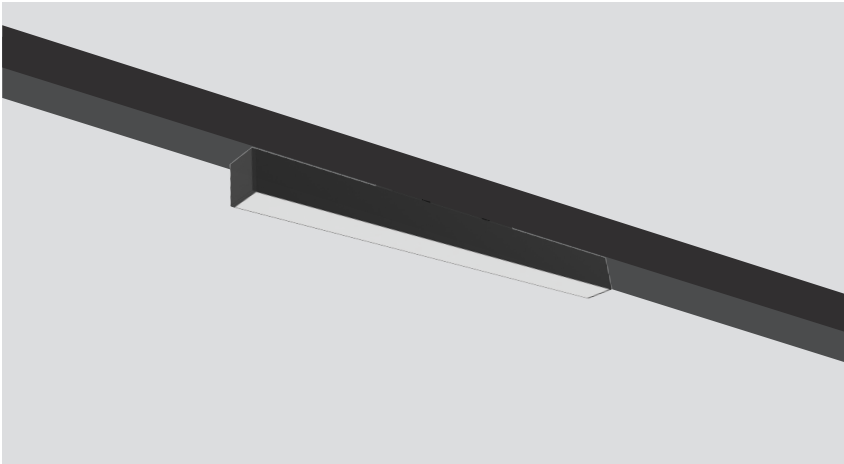

Basic parameters

Item Name	Finishing Color	Output	IP Rate	Installation
Linear Downlight	Black	DC48V	IP20	Recessed

Photoelectric parameters

Model	Power	CCT	Luminous Flux	Beam Angle	CRI
LM-010-TLF1**-7W	7W	3000K/4000K	34Lm/w	110°	≥90
LM-010-TLF2**-15W	15W	3000K/4000K	38Lm/w	110°	≥90
LM-010-TLF3**-30W	30W	3000K/4000K	35Lm/w	110°	≥90

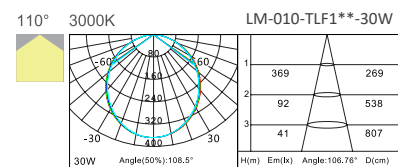
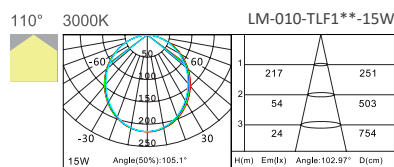
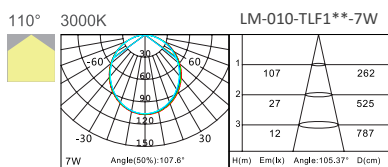



LM-017-TAS

Foldable Linear Downlight

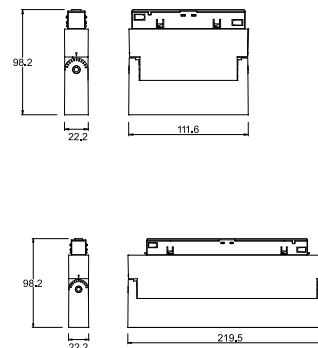
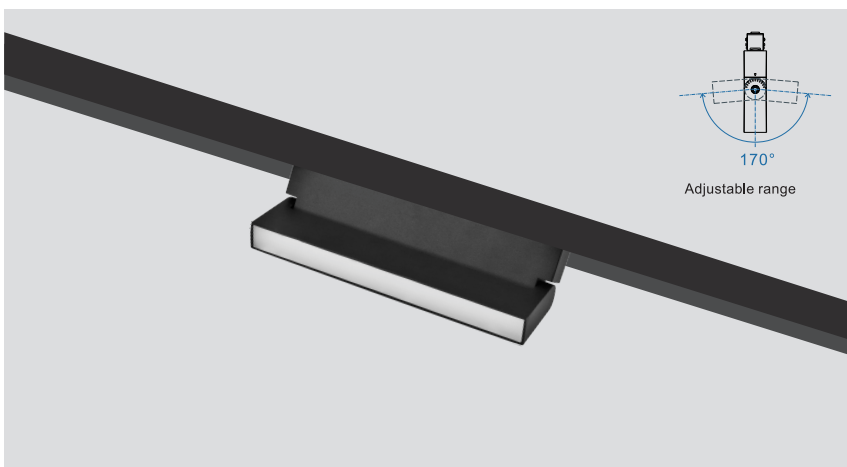

Basic parameters

Item Name	Finishing Color	Output	IP Rate	Installation
Foldable Linear Downlight	Black	DC48V	IP20	Recessed

Photoelectric parameters

Model	Power	CCT	Luminous Flux	Beam Angle	CRI
LM-017-TAS6**-6W	6W	3000K/4000K	33Lm/w	110°	≥90
LM-017-TAS12**-12W	12W	3000K/4000K	36Lm/w	110°	≥90

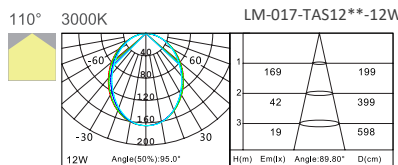
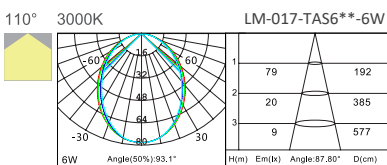



LM-017-TCS

Linear Spot Light

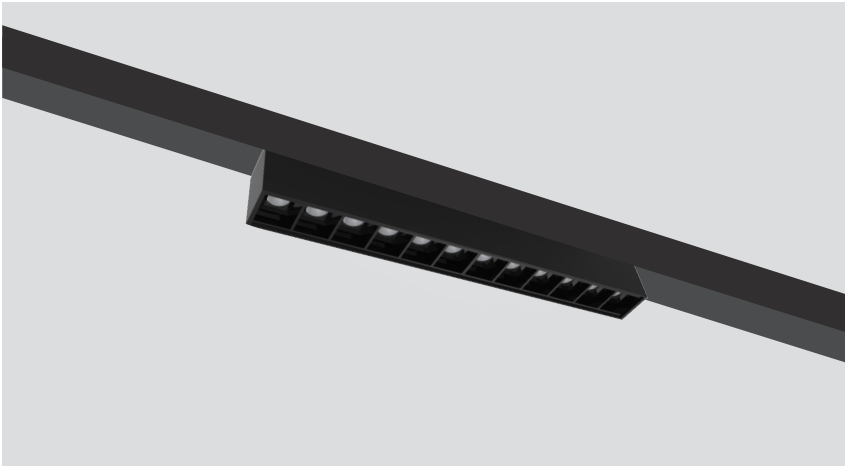

Luminaire Features:
high quality die-casting aluminium housing,
integrated molding. Ensure the consistency of product size.

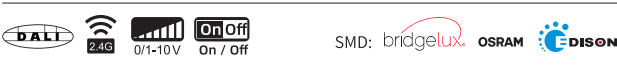
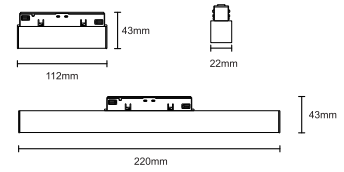

Basic parameters

Item Name	Finishing Color	Output	IP Rate	Installation
Linear Spot Light	Black	DC48V	IP20	Recessed

Photoelectric parameters

Model	Power	CCT	Luminous Flux	Beam Angle	CRI
LM-017-TCS6**-6W	6W	3000K/4000K	76Lm/w	28°/48°	≥90
LM-017-TCS12**-12W	12W	3000K/4000K	75Lm/w	28°/48°	≥90

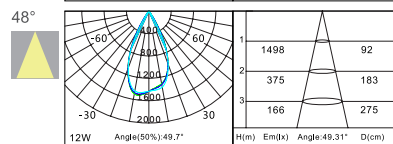
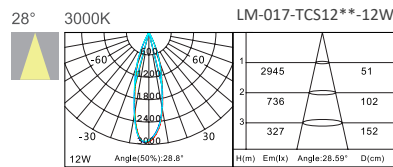
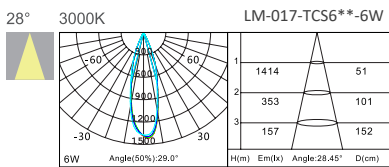

LM-017-TBS

Foldable Spot Linear Spot Light

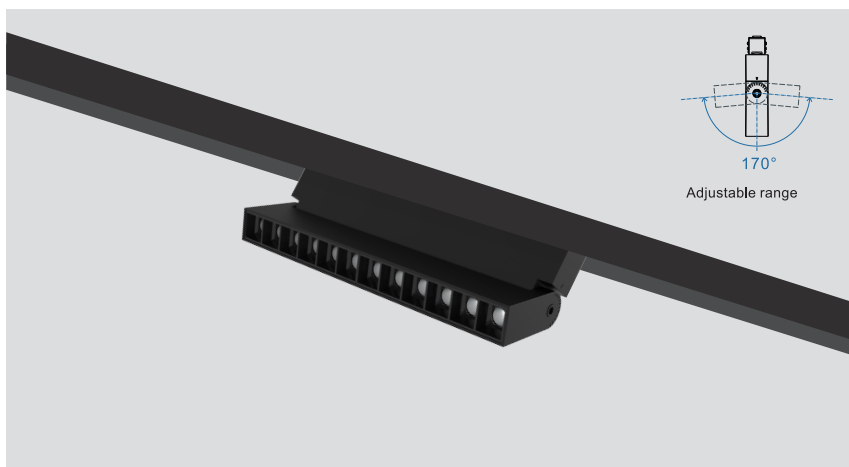

Beam angle Mark: Humanized design to ensure the same illumination angle of each lamp.

Luminaire Features:
high quality die-casting aluminium housing,
integrated molding. Ensure the consistency of product size.

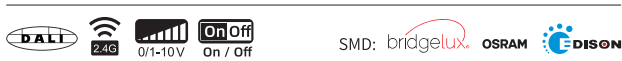
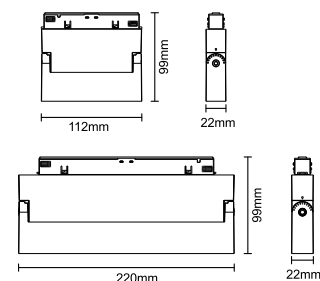

Basic parameters

Item Name	Finishing Color	Output	IP Rate	Installation
Foldable Spot Linear Spot Light	Black	DC48V	IP20	Recessed

Photoelectric parameters

Model	Power	CCT	Luminous Flux	Beam Angle	CRI
LM-017-TBS6**-6W	6W	3000K/4000K	63Lm/w	28°/48°	≥90
LM-017-TBS12**-12W	12W	3000K/4000K	75Lm/w	28°/48°	≥90

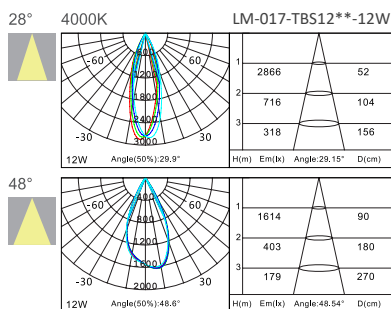
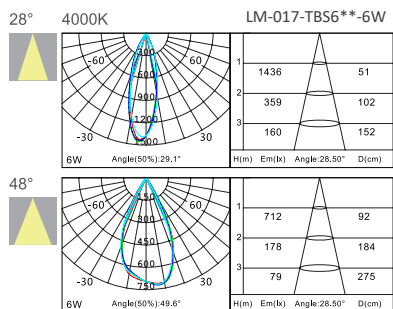



LM-017-TBS

Wall Washer Linear Spot Light

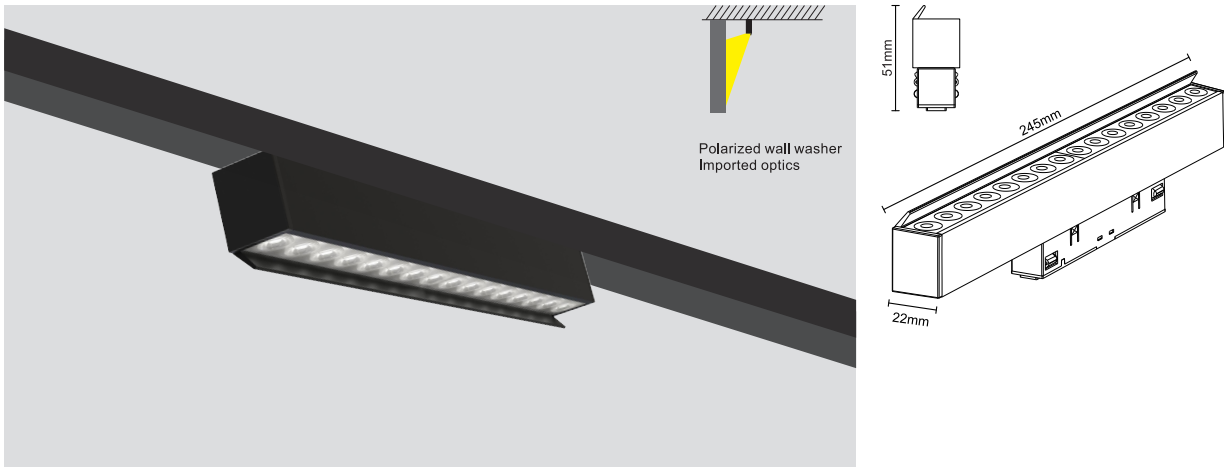

Basic parameters

Item Name	Finishing Color	Output	IP Rate	Installation
Wall Washer Linear Spot Light	Black	DC48V	IP20	Recessed

Photoelectric parameters

Model	Power	CCT	Luminous Flux	Beam Angle	CRI
LM-017-HCS12**-12W	12W	3000K/4000K	70Lm/w	Polarized 8°	≥90

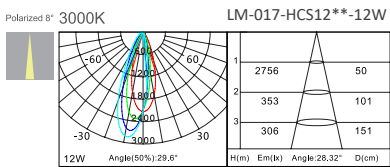



LM-017-TBS

Suspending Spot Light

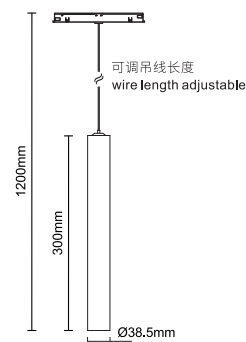
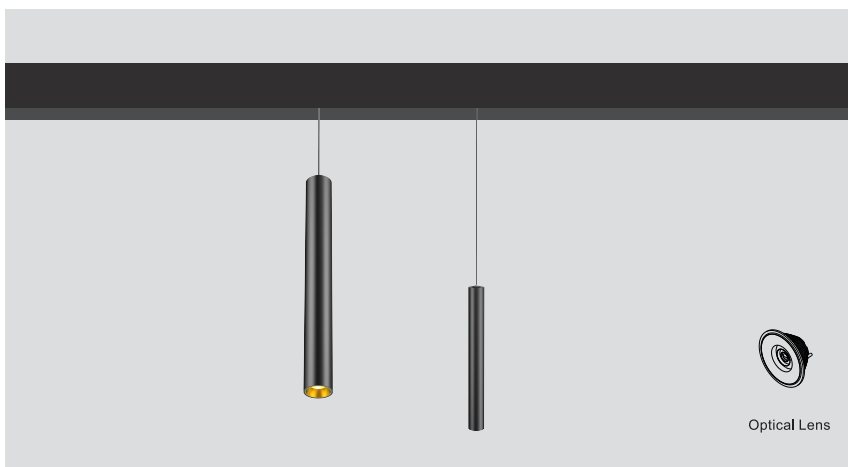

CHIP:

Basic parameters

Item Name	Finishing Color	Output	IP Rate	Installation
Suspending Spot Light	<input checked="" type="checkbox"/> Black <input type="checkbox"/> White <input type="checkbox"/> Golden	DC48V	IP20	Recessed

Photoelectric parameters

Model	Power	CCT	Luminous Flux	Beam Angle	CRI
LM-007-PZW6**~7W	7W	3000K/4000K/5000K	58Lm/w	18°/24°/36°	≥90

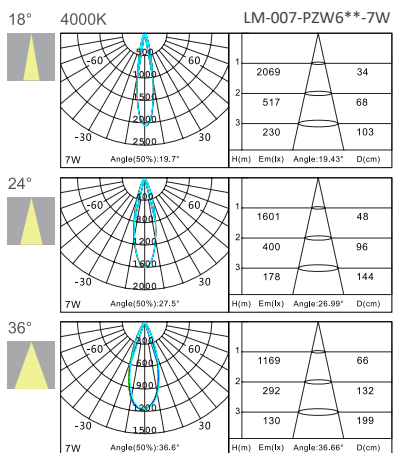



LM-0180-P87G

Spherical pendant Light

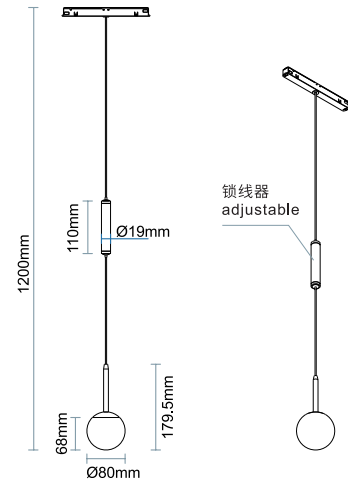

Basic parameters

Item Name	Finishing Color	Output	IP Rate	Installation
Spherical pendant Light	<input checked="" type="checkbox"/> Black <input type="checkbox"/> White	DC48V	IP20	Recessed

Photoelectric parameters

Model	Power	CCT	Luminous Flux	Beam Angle	CRI
LM-0180-P87G**-4W	4W	3000K/4000K	83Lm/w	30°	≥90

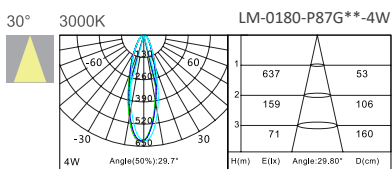



LM-007-P825

Decorative Spot Light

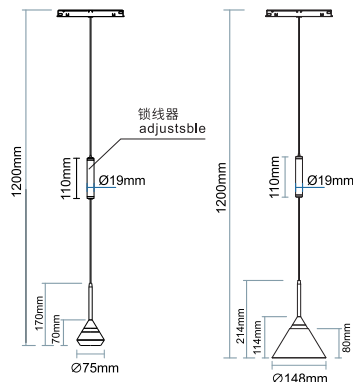

Basic parameters

Item Name	Finishing Color	Output	IP Rate	Installation
Decorative Spot Light	<input type="checkbox"/> Black <input type="checkbox"/> White	DC48V	IP20	Recessed

Photoelectric parameters

Model	Power	CCT	Luminous Flux	Beam Angle	CRI
LM-007-P825**~7W	7W	3000K/4000K	26Lm/w	15°/24°/36°	≥90

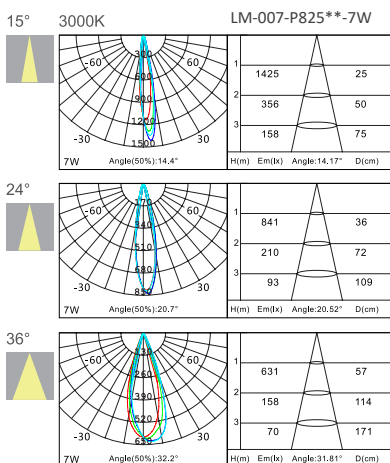



SMART CONTROL GEAR



Configurable with Zigbee, wireless 2.4G, Bluetooth, 0-10V, DALI, TRIAC



Voice control



Intelligent control panel



Google Speaker



Amazon speaker



Tuya intelligent housekeeper



Xiaomi ai Speaker





DALI

DALI Dimming and CCT Changeable Solution

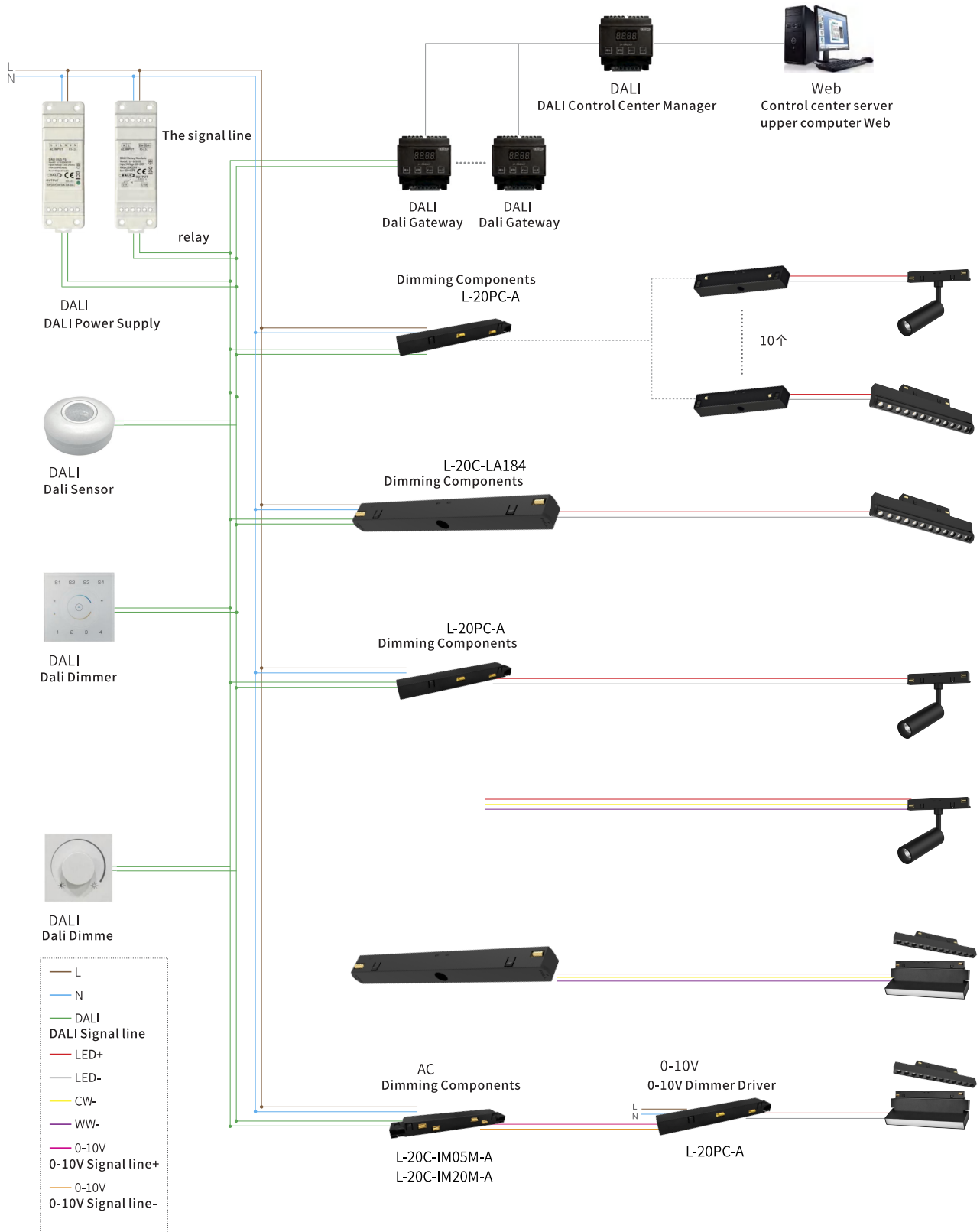



0-10V

0-10V Dimming Solution

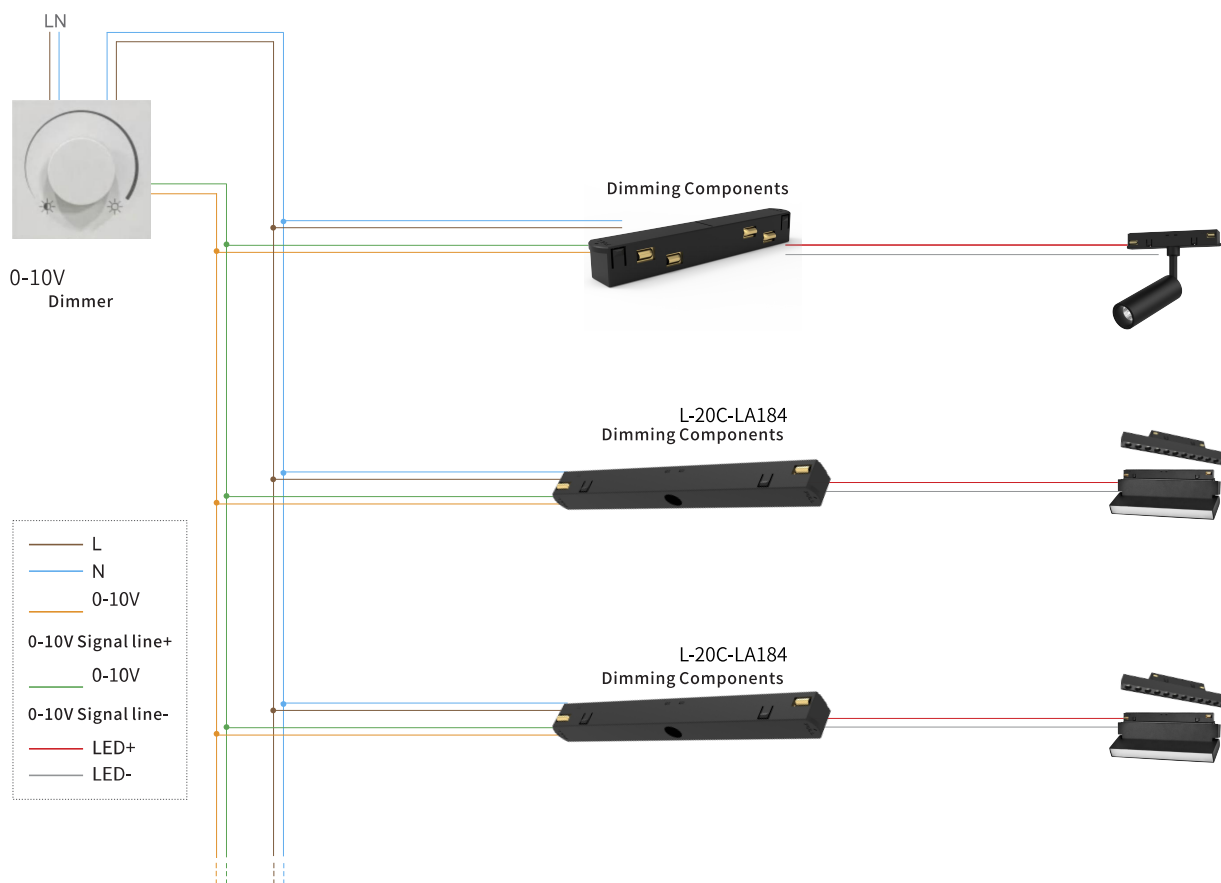

0-10V control mode:

0-10V dimming. A DC voltage signal between 0V and 10V is simulated by 0-10V dimmer or 0-10V dimming control system and sent to 0-10V dimming drive to realize dimming control. 0-10V dimming drive adjusts the output of 0-10V dimming drive by identifying the size of 0-10V voltage signal provided. For example, when the provided signal is 0V, the output is turned off and the maximum output is 10V

Difference between 0-10V and 1-10V dimming:

The on and off voltages are different. 0-10V is on at 0.3V, 1-10V is on at 0.7~0.8V, and the lamp will not be turned off.



zigbee

Zigbee Smart Control Solution

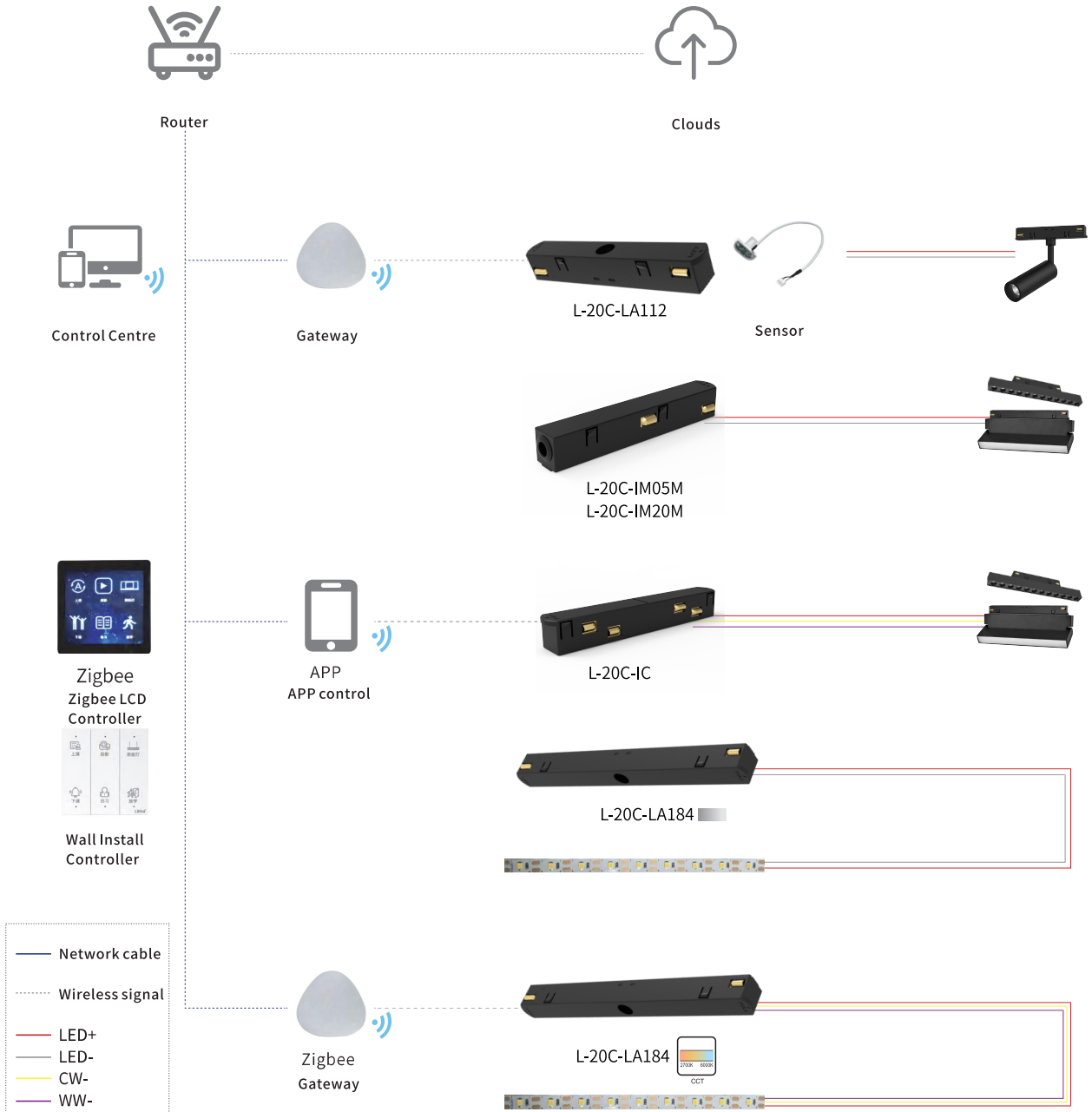



Blue Tooth Smart Control Solution

